

Canto di fine d'autunno

per 6 chitarre
Stefano Màsera
www.stefanomasera.com

♩ = 90

Chitarra 1

Chitarra 2

Chitarra 3

Chitarra 4

Chitarra 5

Chitarra 6

7

1

2

3

4

5

6

14

1
2
3
4
5
6

$\bullet = 120$

20

1
2
3
4
5
6

26

1
2
3
4
5
6

33

1
2
3
4
5
6

39

45

51

56

51

1
2
3
4
5
6

71

1
2
3
4
5
6

78

85

92

99

106

113

120

1
2
3
4
5
6

126

1
2
3
4
5
6

133

140

147

154

Canto di fine d'autunno

per 6 chitarre
Stefano Màsera

www.stefanomasera.com

♩ = 90

18 ♩ = 120

78

8

90

8

101

8

107

8

120

8

126

8

132

8

138

8

144

8

150

8

7

6

8

9

Canto di fine d'autunno

per 6 chitarre
Stefano Màsera
www.stefanomaser.com

8

16 $\bullet = 120$

22

28

34 2

41 p.

47

53 7

65

71 5 1 1 2 4 2 4 2 4 2

2

81

87

93

104

117

123

129

136

141

147

Canto di fine d'autunno

1

per 6 chitarre
Stefano Màsera
www.stefanomasera.com

280

86

92

98

104

110

117

123

129

135

141

147

153

Canto di fine d'autunno

per 6 chitarre
Stefano Mäsera
www.stefanomaser.com

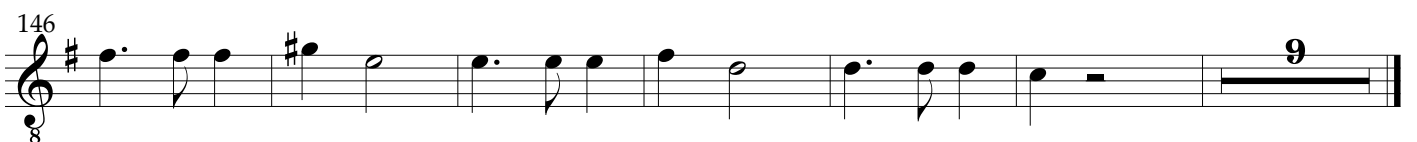
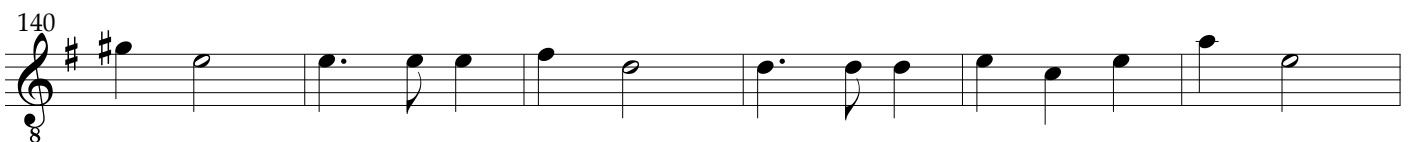
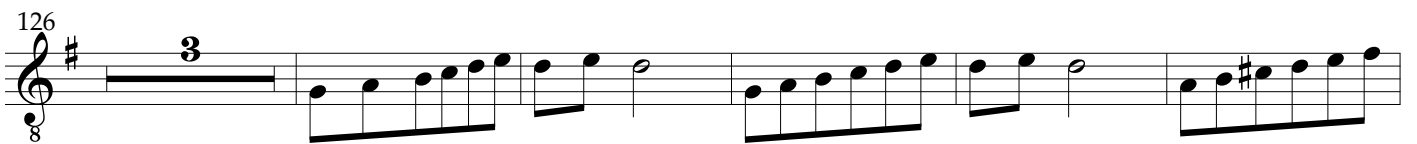
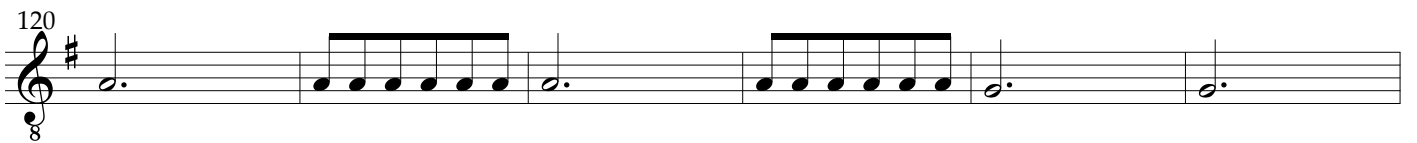
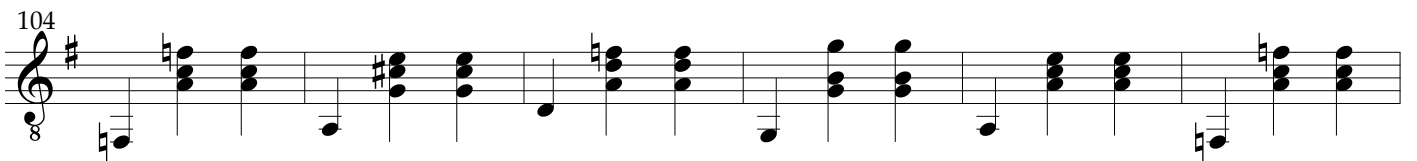
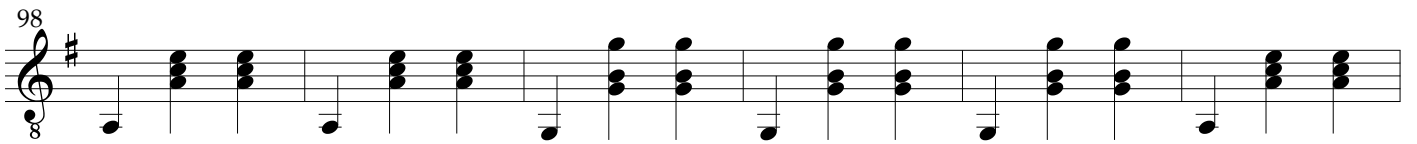
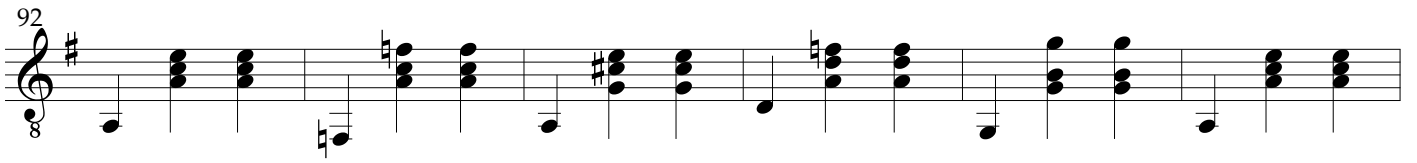

Canto di fine d'autunno

per 6 chitarre
Stefano Màsera
www.stefanomäsera.com

96

102

111

117

123

131

137

143

149

4

3

9

Canto di fine d'autunno

per 6 chitarre
Stefano Màsera

www.stefanomasera.com

♩ = 90

95

101

110

116

122

131

137

143

149

4

4

9