

Canto di festa d'autunno

per 6 chitarre
Stefano Màsera
www.stefanomaserà.com

102

1
2
3
4
5
6

108

1
2
3
4
5
6

Canto di festa d'autunno

per 6 chitarre
Stefano Màsera
www.stefanomasera.com

♩ = 120

252

57

63

90

78

120

84

89

3

96

101

5

111

Canto di festa d'autunno

per 6 chitarre
Stefano Màsera
www.stefanomaserà.com

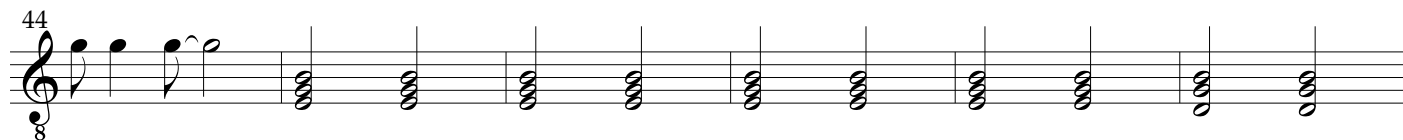
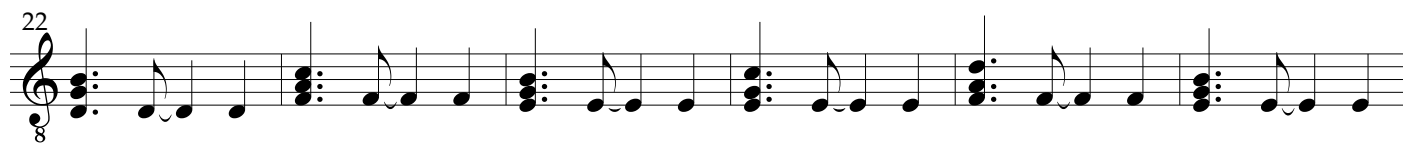
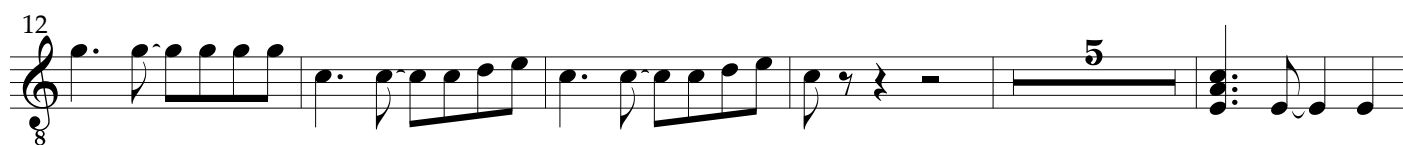

256

62

$\bullet = 90$

74

$\bullet = 120$

83

88

96

106

112

Canto di festa d'autunno

per 6 chitarre
Stefano Mäsera
www.stefanomaser.com

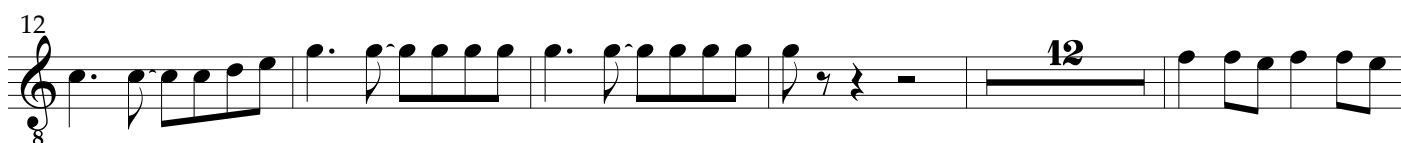

255

61 $\text{♩} = 90$ 5

71 6

82 $\text{♩} = 120$

87 10

102

107

112

Canto di festa d'autunno

per 6 chitarre
Stefano Mäsera
www.stefanomasera.com

♩ = 120

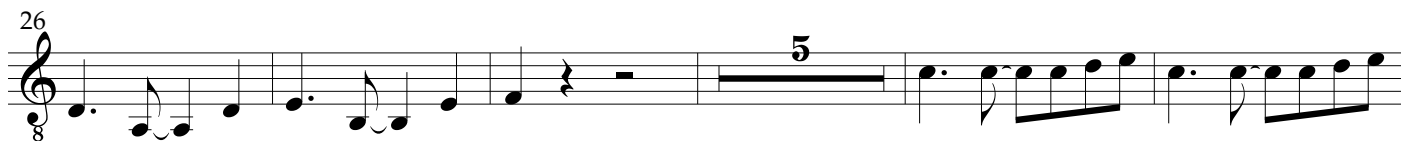
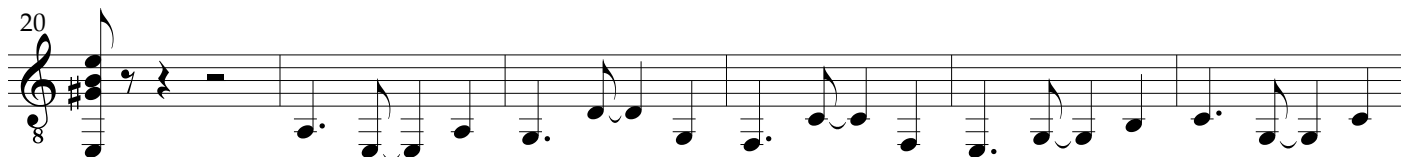
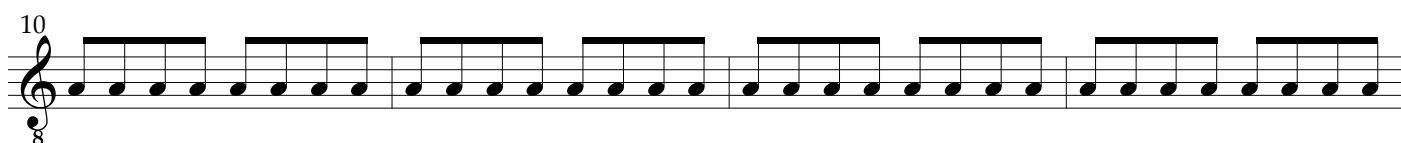

248

54

60 $\bullet = 90$

68 8

82 $\bullet = 120$

87

92

98 5

108

Canto di festa d'autunno

per 6 chitarre
Stefano Màsera
www.stefanomasera.com

7

13

19

29

34

40

45

250

55

60

$\bullet = 90$

66

83

89

94

104

110

Canto di festa d'autunno

per 6 chitarre
Stefano Màsera
www.stefanomaserà.com

♩ = 120

6

11

16

21

6

31

36

42

247

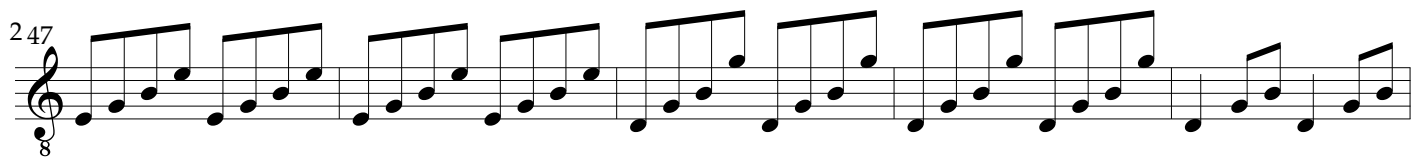

52

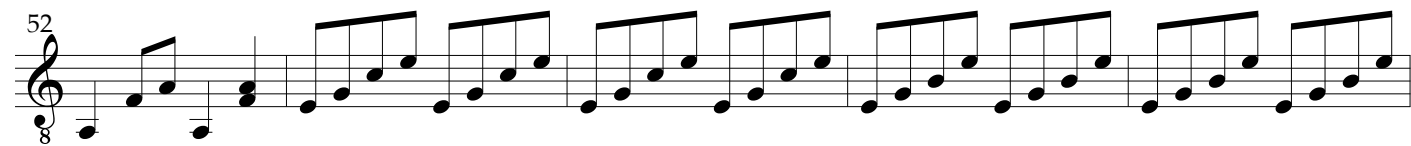

57

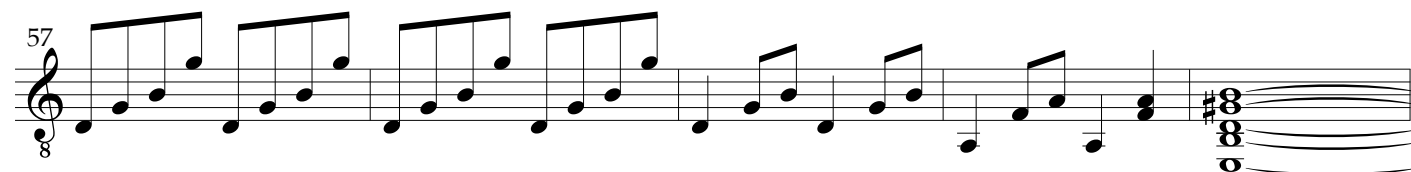

62

♩ = 90

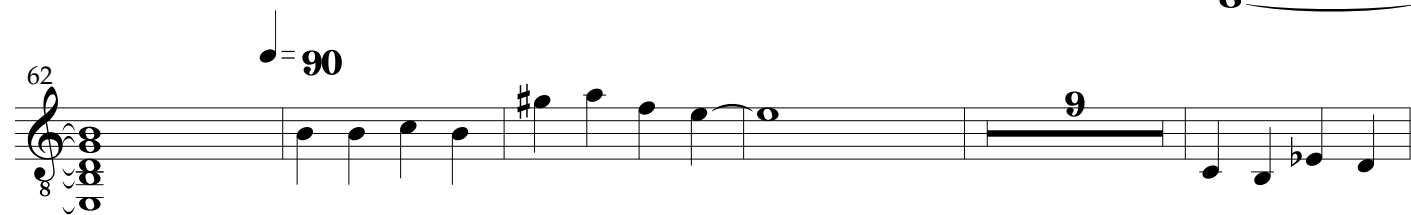

76

♩ = 120

85

90

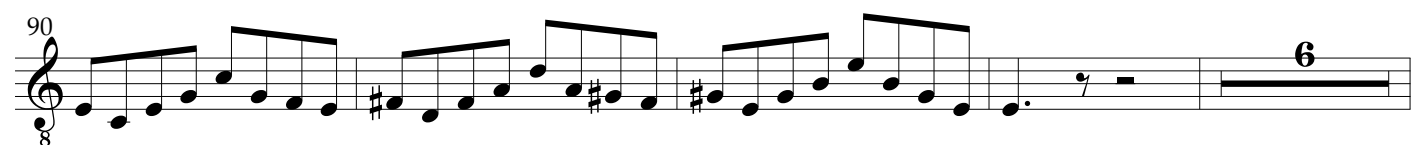

100

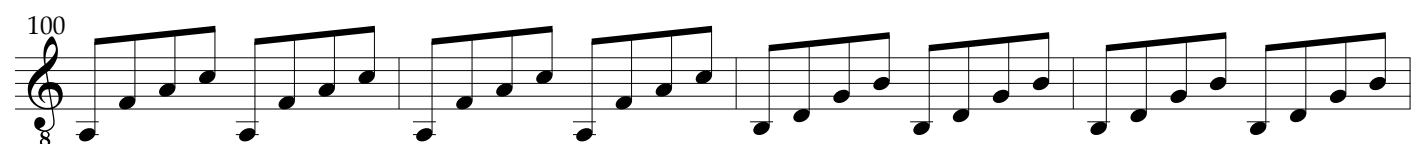

104

109

